

PLAN SHOWING THE PROPOSED BUILDING CONSTRUCTION OF A RESIDENTIAL BUILDING IN S.N. 36/15, AT MANICKAVASAGAR STREET, CHINNA-SEKKADU TOWN PANCHAYAT, SAIDAPET TALUK, CHENGLEPUT DISTRICT.

OWNED BY: THIRU. A. JAYARAMAN

SCALE: 1" = 8'-0" (1:100)

SCHEDULE OF JOINERY:-

D	- DOOR	(3'-0" x 6'-6")
D	- DOOR	(2'-6" x 6'-6")
W	- WINDOW	(4'-6" x 4'-0")
W	- WINDOW	(3'-0" x 4'-0")
V	- VENTILATOR	(2'-0" x 1'-5")

P. P. Senthil  
M/17564/95



SITE PLAN SCALE: 1" = 33'-0"

PROPOSED SHOWN IN [Symbol]  
 BOUNDARY SHOWN IN [Symbol]  
 ROAD SHOWN IN [Symbol]  
 AREA OF THE SITE 3969 S.FT (369m²)  
 AREA OF THE PROPOSED BUILDING 700 S.FT (65m²)

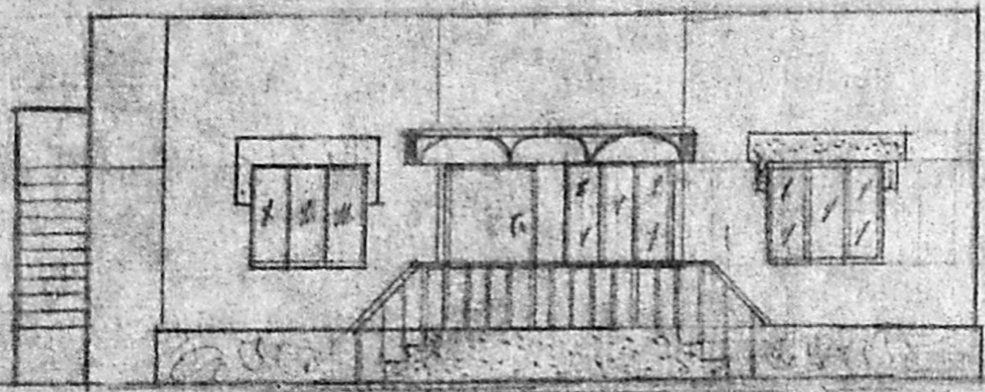

FRONT ELEVATION

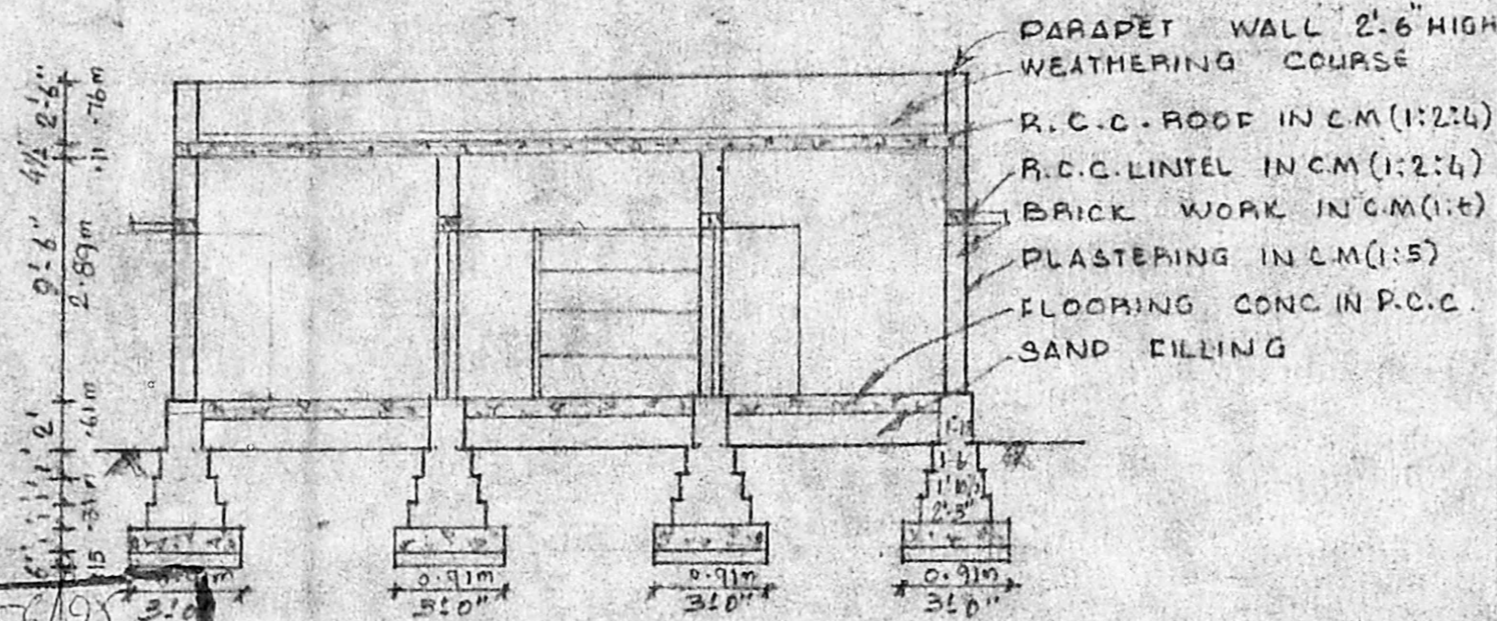

SECTION ON AB

Planning Permit No. A/19278/656/95  
**APPROVED**  
 SUBJECT TO THE CONDITIONS IN THIS OFFICE LETTER.  
 No. A/17664/95 Date 1-10-95  
 FOR MEMBER SECRETARY  
 MADRAS METROPOLITAN  
 DEVELOPMENT AUTHORITY  
 MADRAS - 600 008.



BATH & W.C

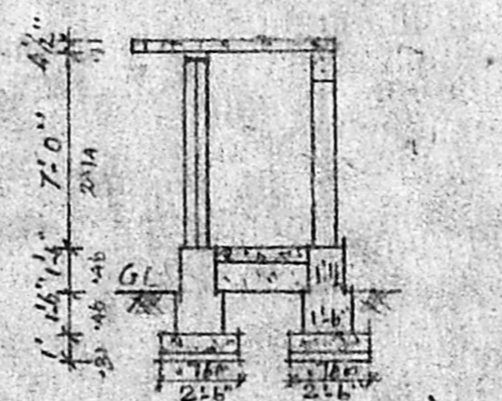

SECTION ON CD

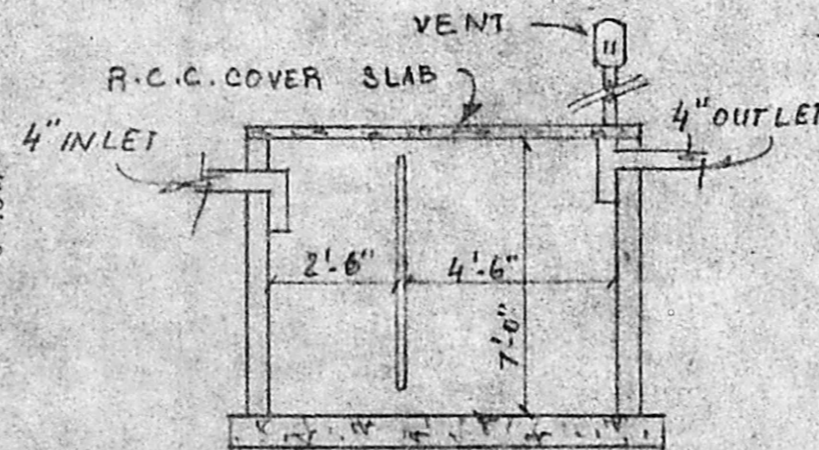
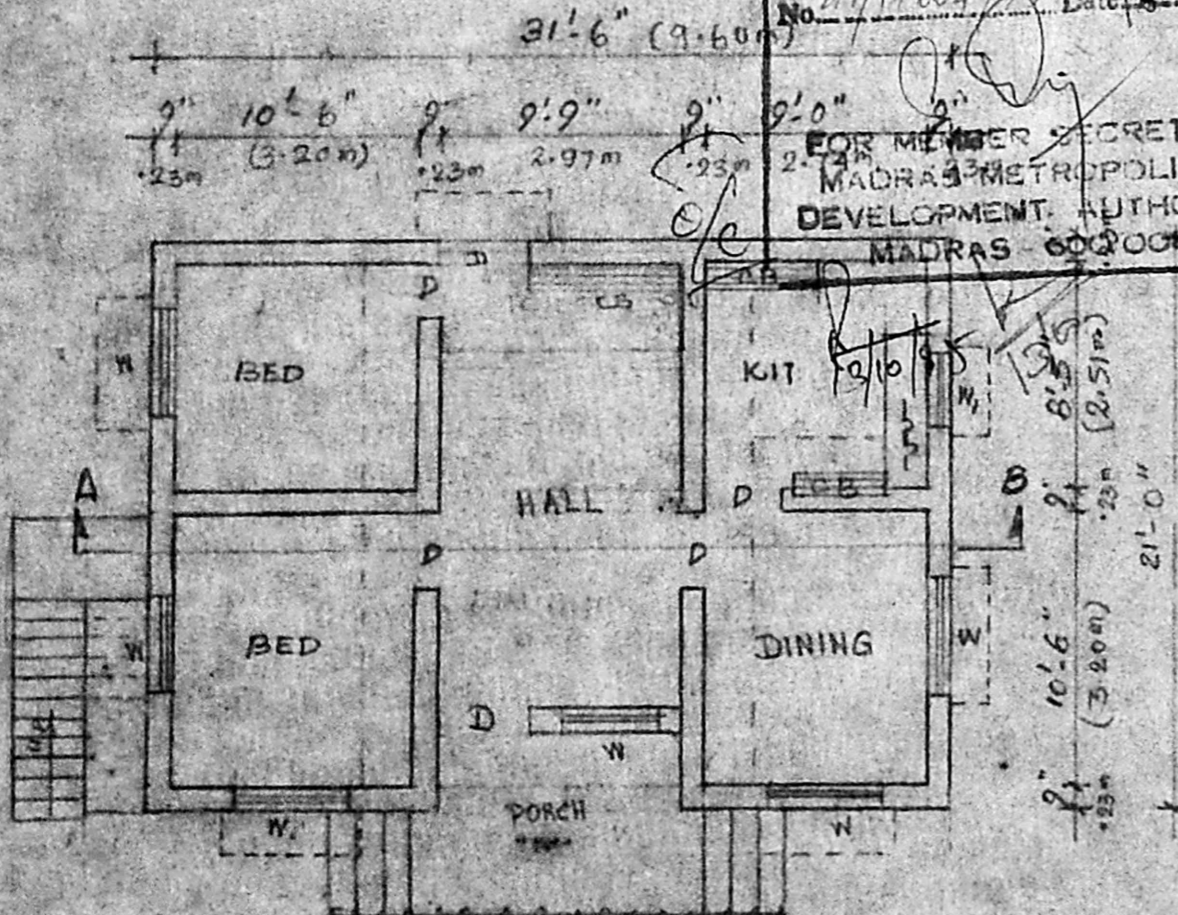

SEPTIC TANK

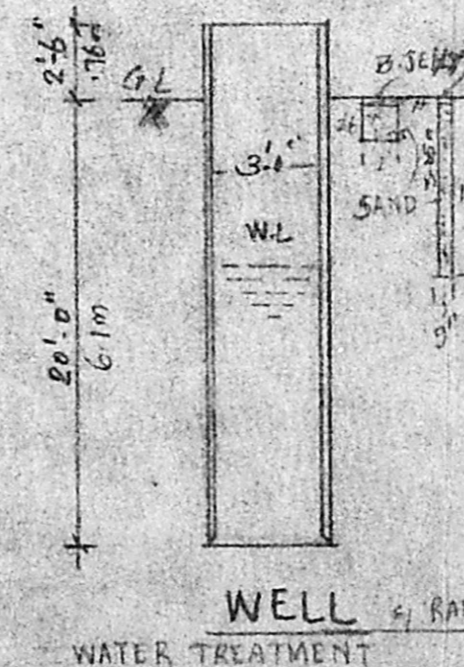

WELL WATER TREATMENT

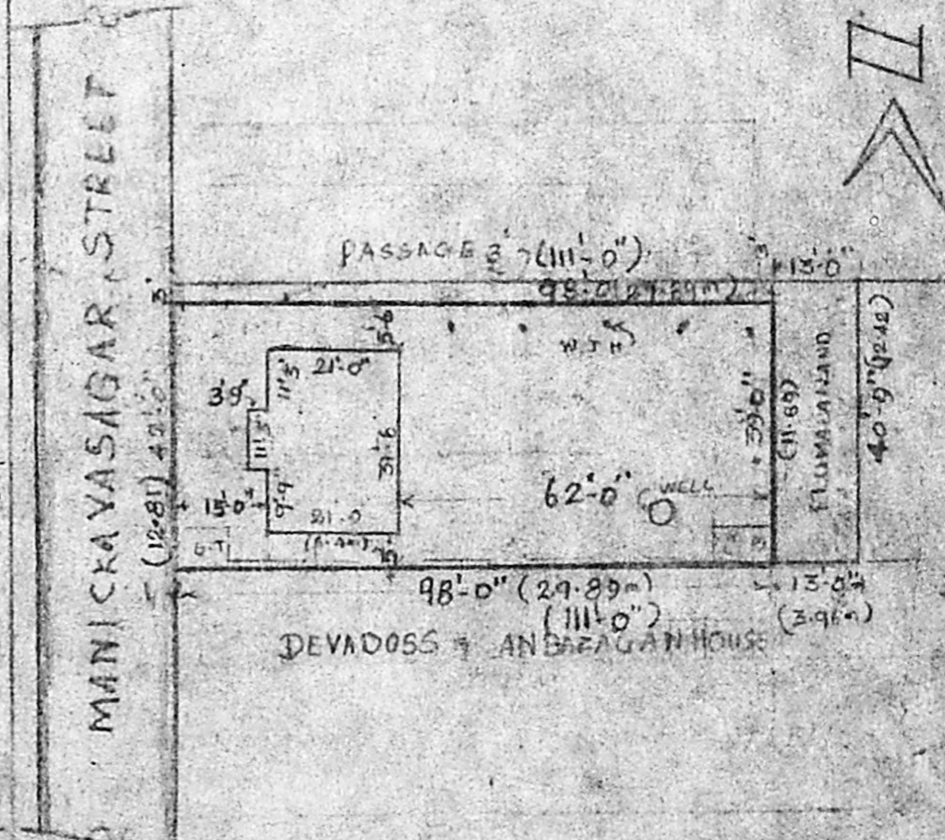

J. Anbaragan  
 BOOBALA KRISHNAN, D.C.  
 Licenced Surveyor,  
 84, Thiruvalluvar Street,  
 Chinna Sekkadu,  
 Madras - 68.  
 LICENSED SURVEYOR

A. Jayaraman  
 APPLICANT